



User Guide

Mobile Application Manual

Table of Contents

01. Let's get started (Login Details)
02. Virtual Trading
03. Home Page Explainer
04. Main Menu
05. Trade
06. PSX Indices
07. Funds Deposit
08. Funds Withdrawal
09. Account Statement
10. Change Theme
11. Contact Us
12. Change Password
13. Change PIN
14. Buy Order
15. Sell Order
16. Outstanding Logs
17. Order Cancellation
18. Price & Volume Settings
19. Trade Log
20. Activity Log
21. Portfolio Holdings
22. Change in Script Position
23. Delete Script

User is required to enter a valid **ID & Password** to login to the main screen. User can also switch to Virtual Trading on this screen. One can also register thumb impression for ease of access.

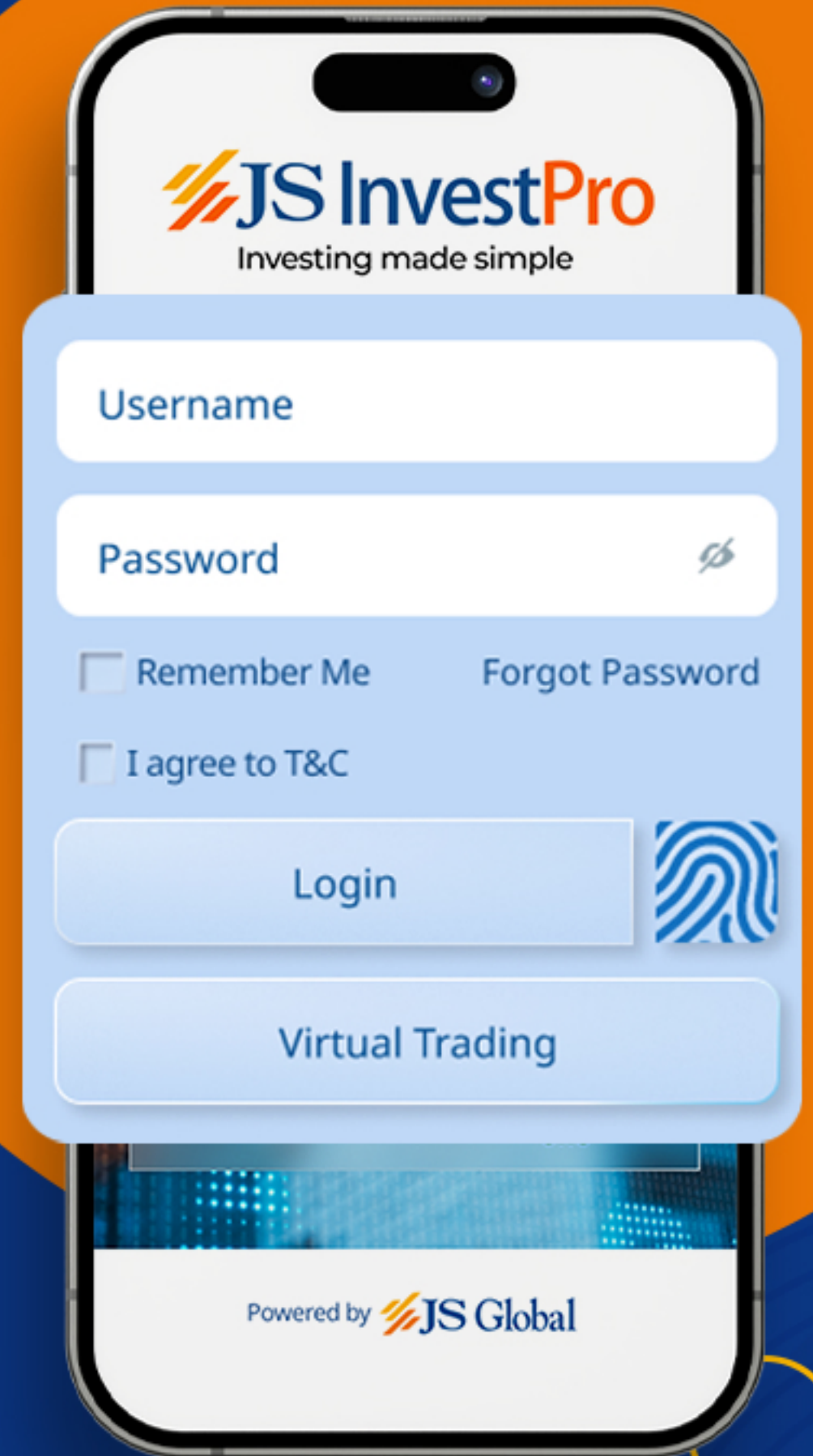

User can start **Virtual Trading** simply by signing up with his/her Google or Facebook account.

After logging into the application, this will be the first screen and it includes **volume leaders, top gainers and top losers.**

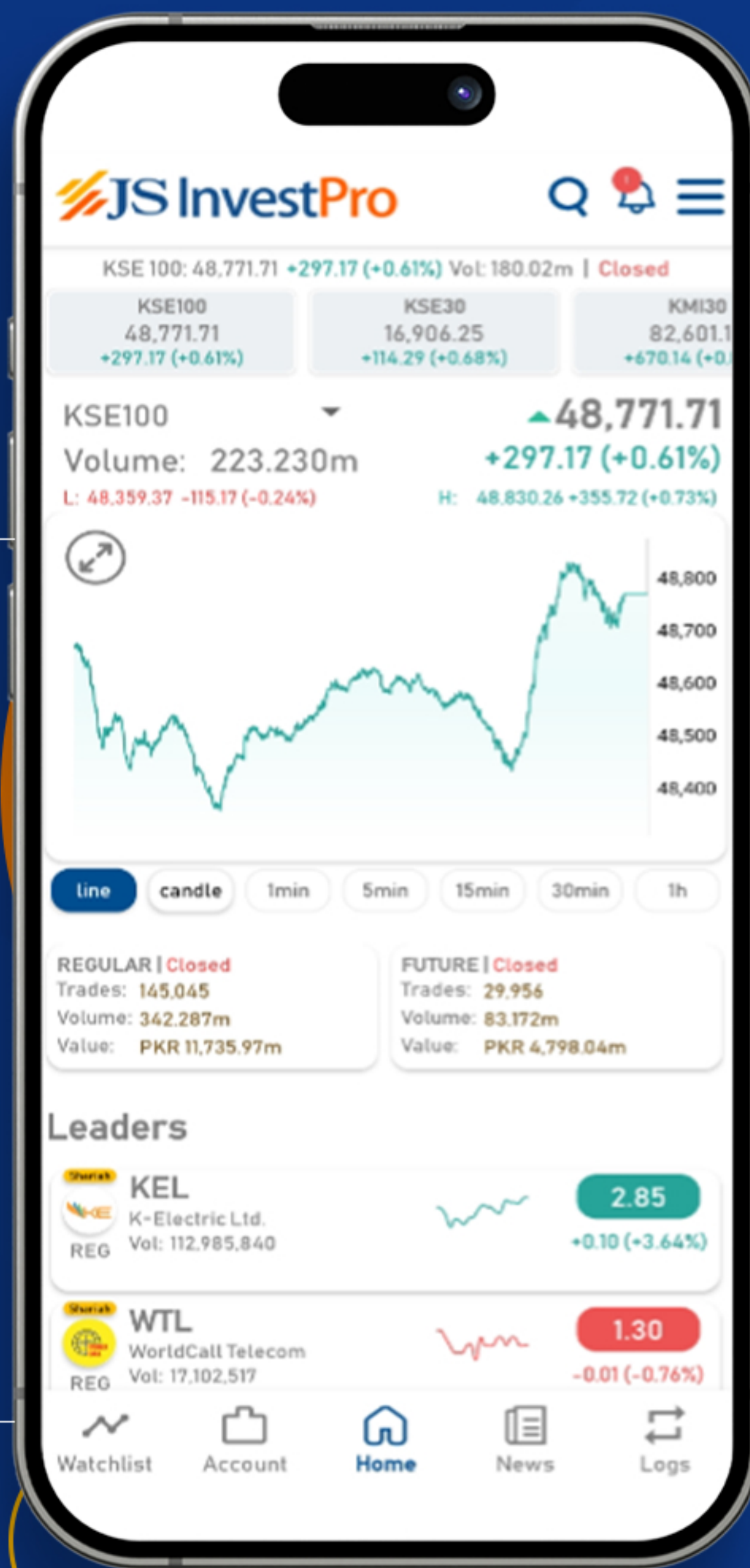

Main menu & notification box

Expanded Graphic View

Personalized Watch List

Outstanding & Trade Log

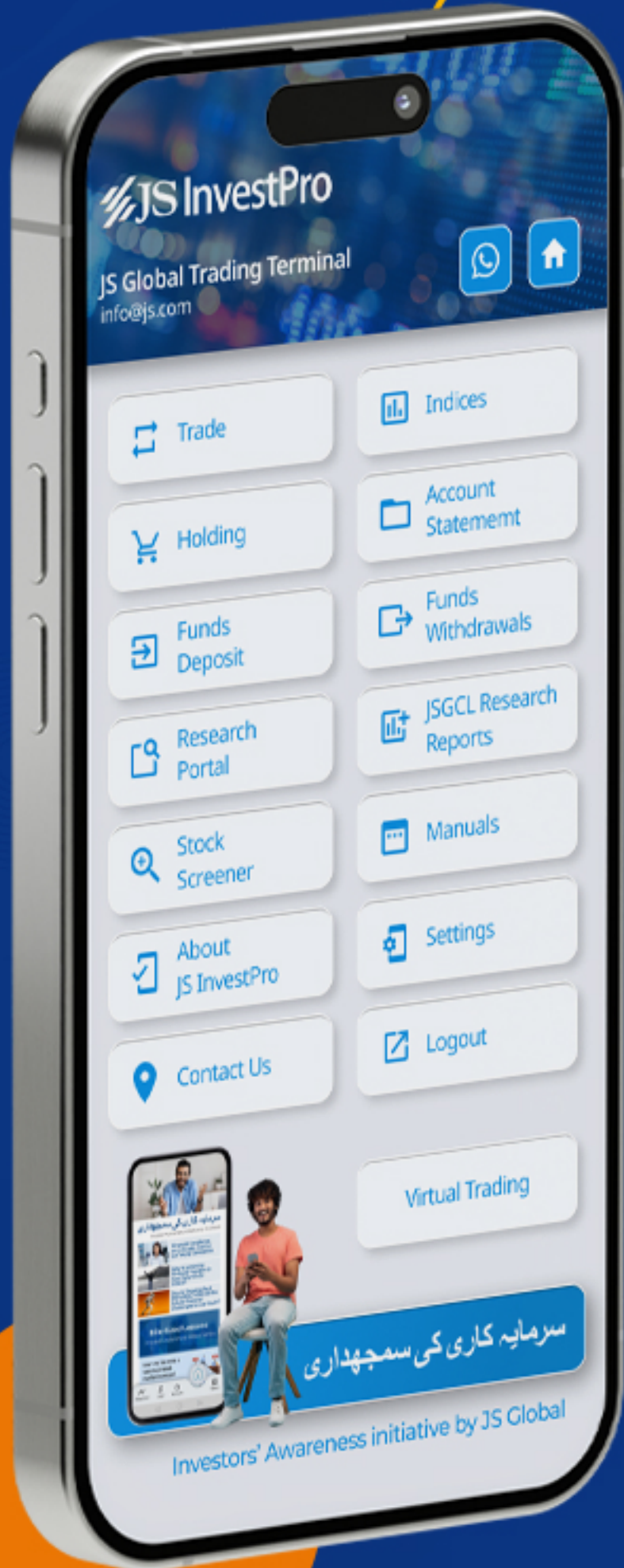

You can switch to **Virtual Trading** from Main Menu and register with your Gmail or Facebook account.

You can **trade directly** from Trade Icon, without adding Script to your Personalized Watch List.

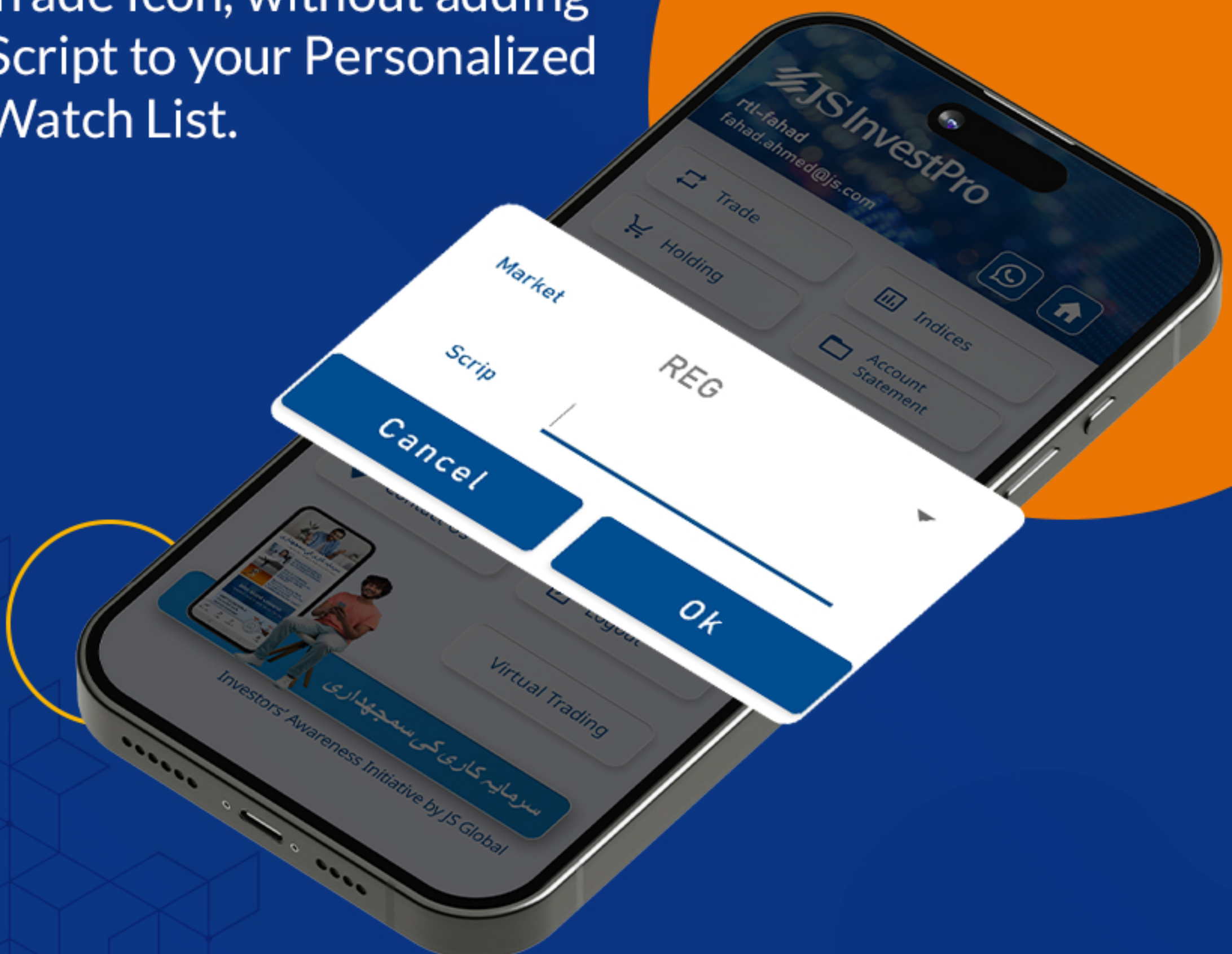

Current positions of all the indices with change and volumes

| | | |
|----------|-----------------------------------|------------------|
| KSE100 | 47,951.69 ▲ | 521.87 (+1.09%) |
| Volume: | 78.356m | Value: 5,370.59m |
| | high: 48,094.56 +664.74 (+1.38%) | |
| | low: 47,262.37 -167.45 (-0.35%) | |
| KSE30 | 17,078.92 ▲ | 181.52 (+1.06%) |
| Volume: | 52.004m | Value: 4,641.07m |
| | high: 17,143.33 +245.93 (+1.43%) | |
| | low: 16,799.23 -98.17 (-0.58%) | |
| ALLSHR | 31,842.68 ▲ | 289.97 (+0.91%) |
| Volume: | 119.038m | Value: 5,941.47m |
| | high: 31,906.27 +353.56 (+1.11%) | |
| | low: 31,440.29 -112.42 (-0.36%) | |
| KMI30 | 80,627.25 ▲ | 1059.17 (+1.31%) |
| Volume: | 60.398m | Value: 4,698.44m |
| | high: 80,873.06 +1304.98 (+1.61%) | |
| | low: 78,919.34 -648.73 (-0.82%) | |
| BKTI | 12,314.87 ▲ | 210.15 (+1.71%) |
| Volume: | 4.877m | Value: 469.99m |
| | high: 12,361.82 +257.10 (+2.08%) | |
| | low: 12,066.86 -37.86 (-0.31%) | |
| UPP9 | 14,131.90 ▲ | 136.79 (+0.97%) |
| Volume: | 4.879m | Value: 613.37m |
| | high: 14,182.07 +186.96 (+1.32%) | |
| | low: 13,953.46 -41.65 (-0.30%) | |
| PSXDIV20 | 17,257.27 ▲ | 115.11 (+0.67%) |
| Volume: | 6.558m | Value: 402.20m |
| | high: 17,313.07 +170.91 (+0.99%) | |
| | low: 17,064.73 -77.43 (-0.45%) | |
| NBPPGI | 13,085.61 ▲ | 192.61 (+1.47%) |
| Volume: | 33.114m | Value: 3,330.94m |
| | high: 13,154.89 +261.89 (+1.99%) | |
| | low: 12,845.62 -47.38 (-0.37%) | |



User can directly deposit online funds into his trading account by using Direct Bank Transfer, Debit or Credit cards or IBFT (Inter Banking Fund Transfer). Amount transferred will be directly credited into your trading account on real-time basis.

You can withdraw available funds in your account through **“IBFT”, “Cheque Delivery”** and **“Cheque Pickup”** at any branch of JS Global Capital Ltd.

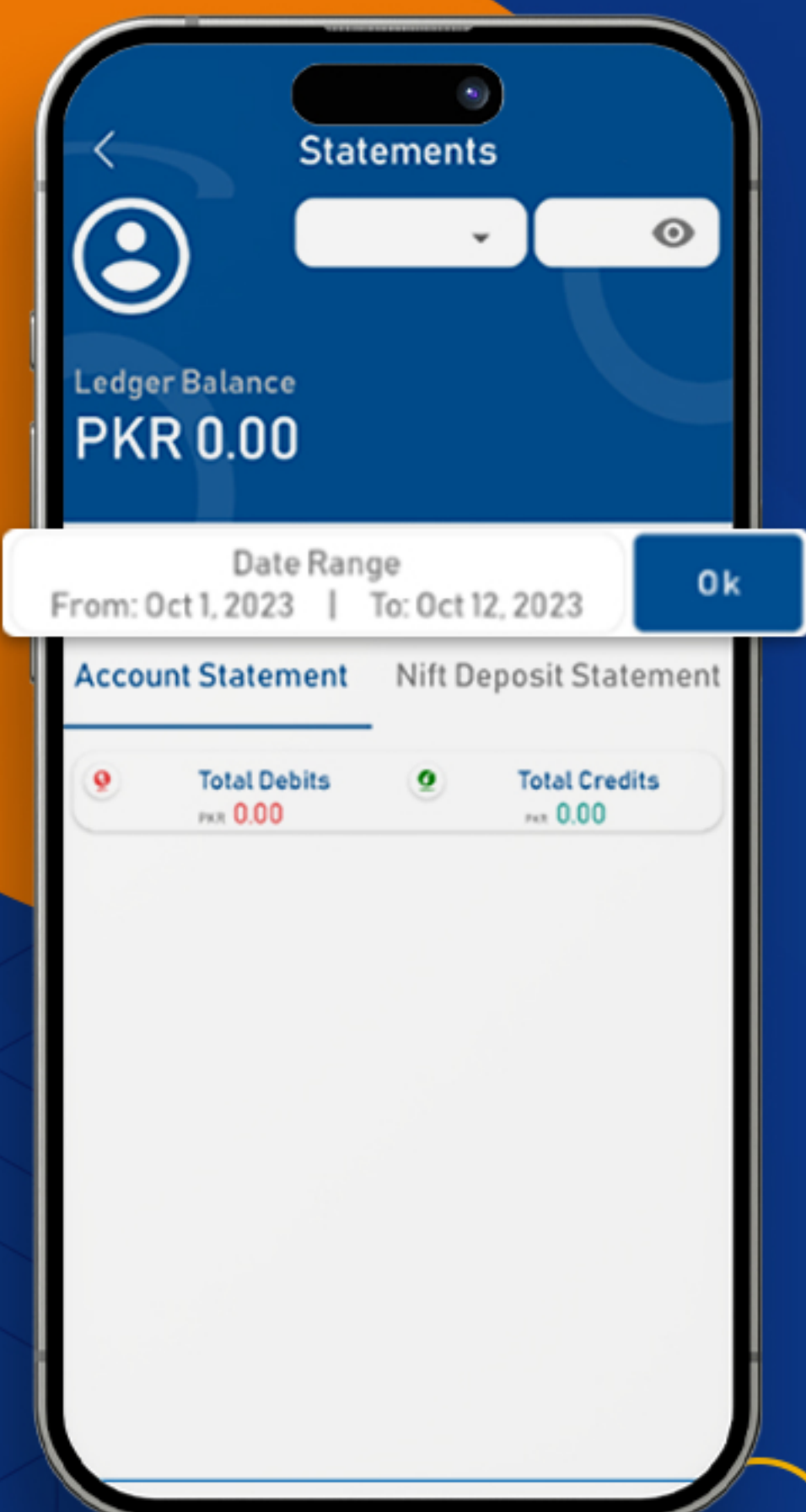
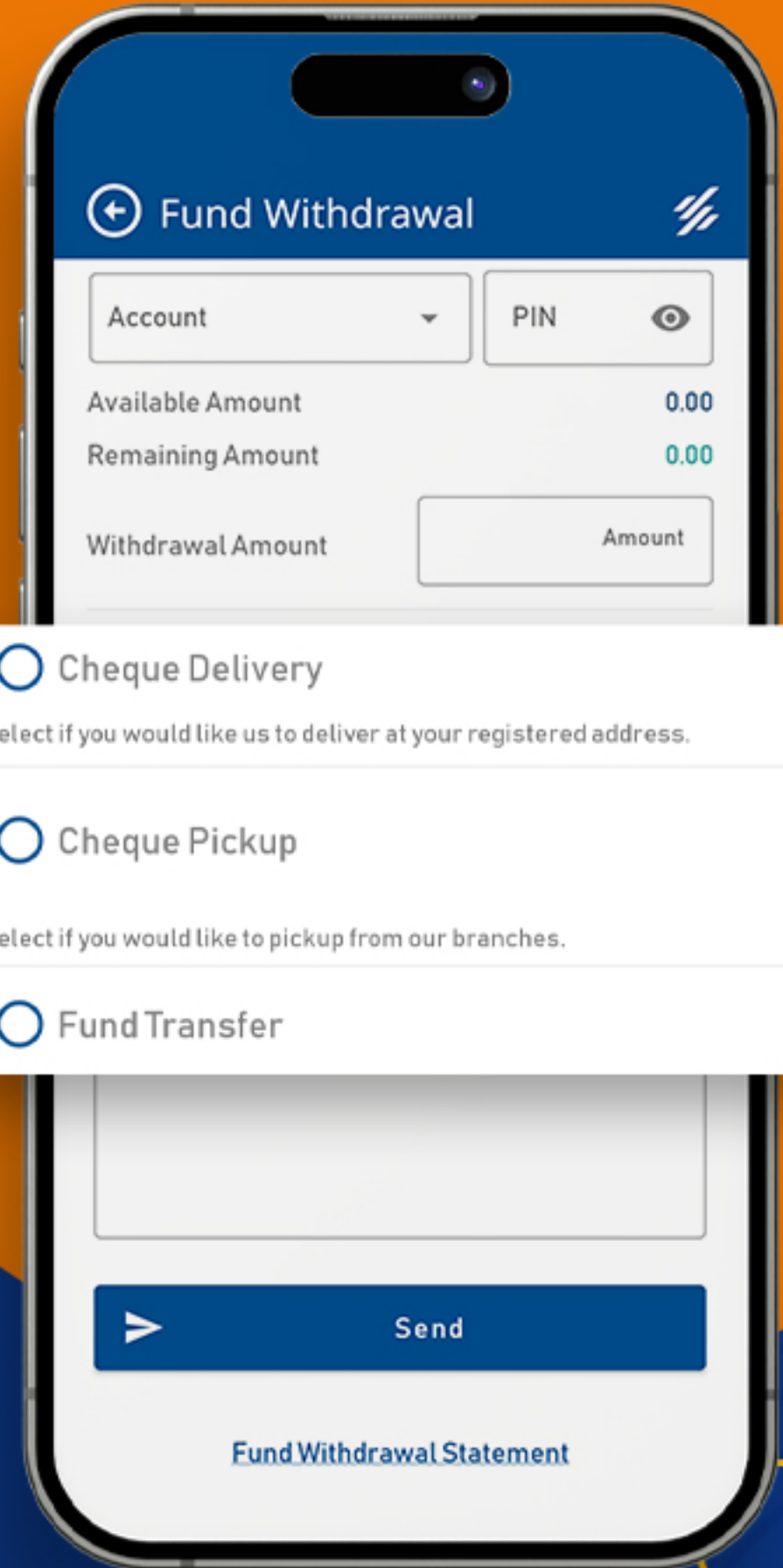

You can view your account statement by **selecting the period** for which the account statement is required.

You can customize the theme by choosing **Light** or **Dark**

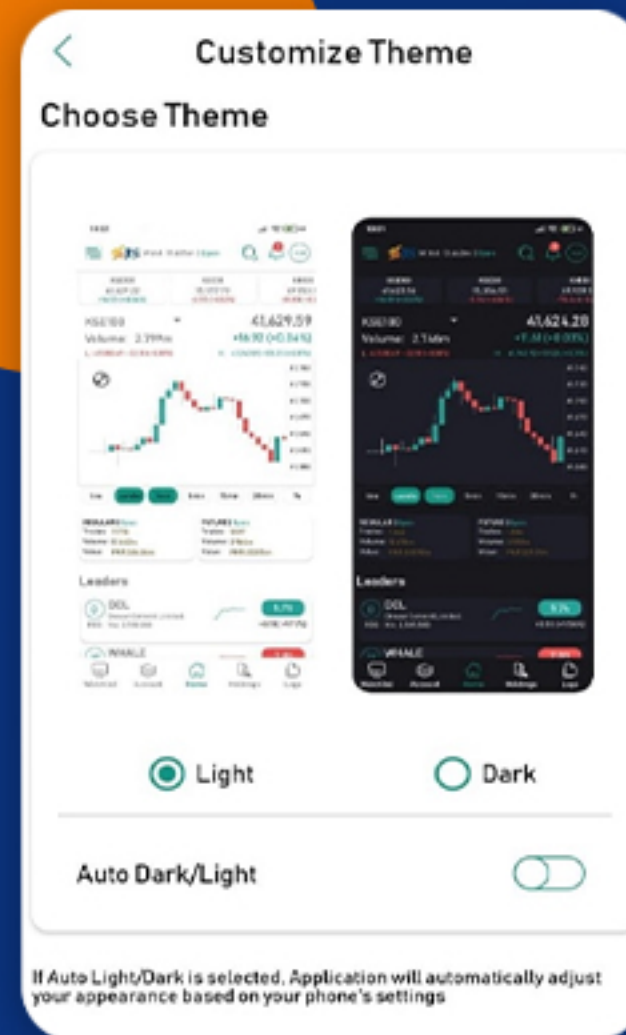

You can also select a **color scheme** that suits your visibility.

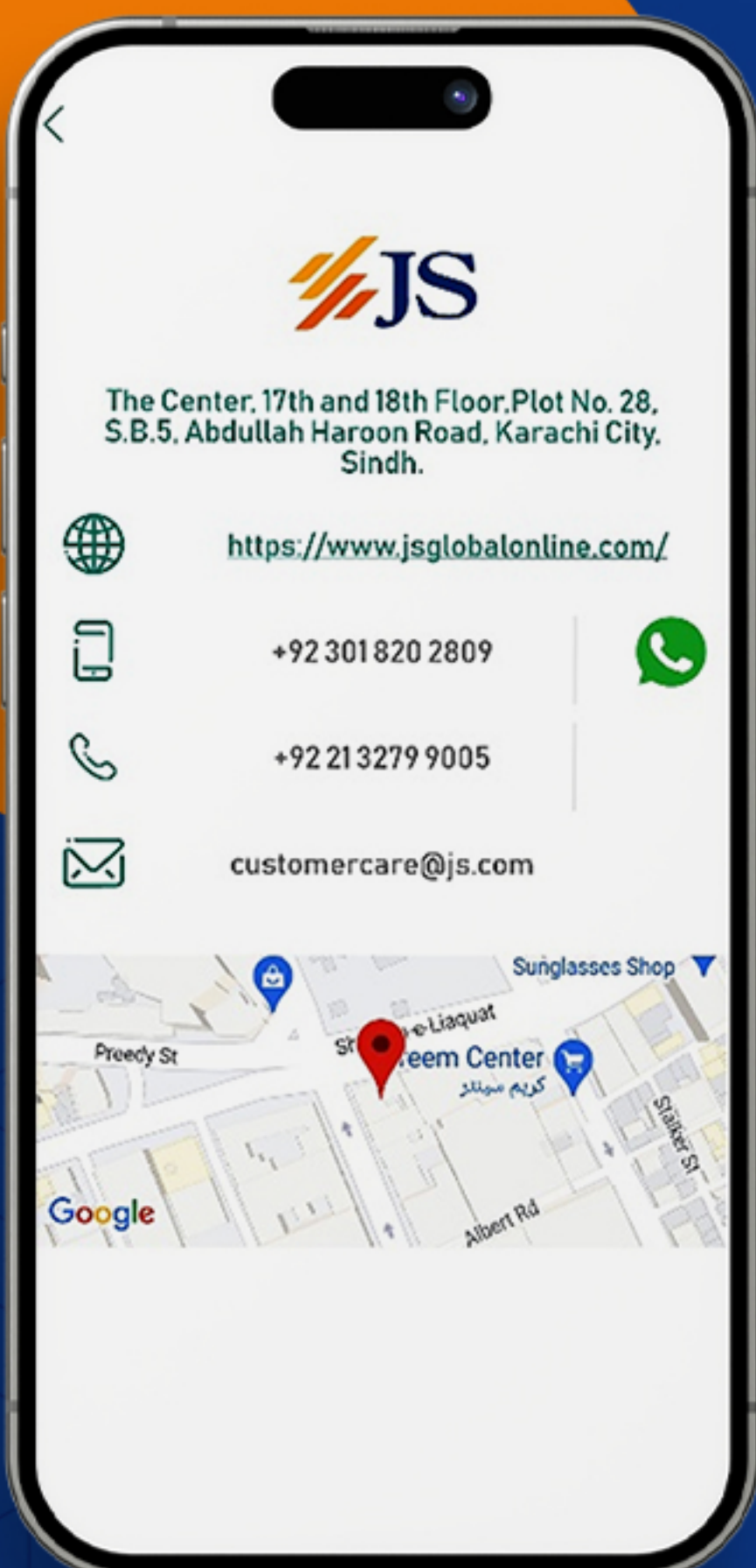
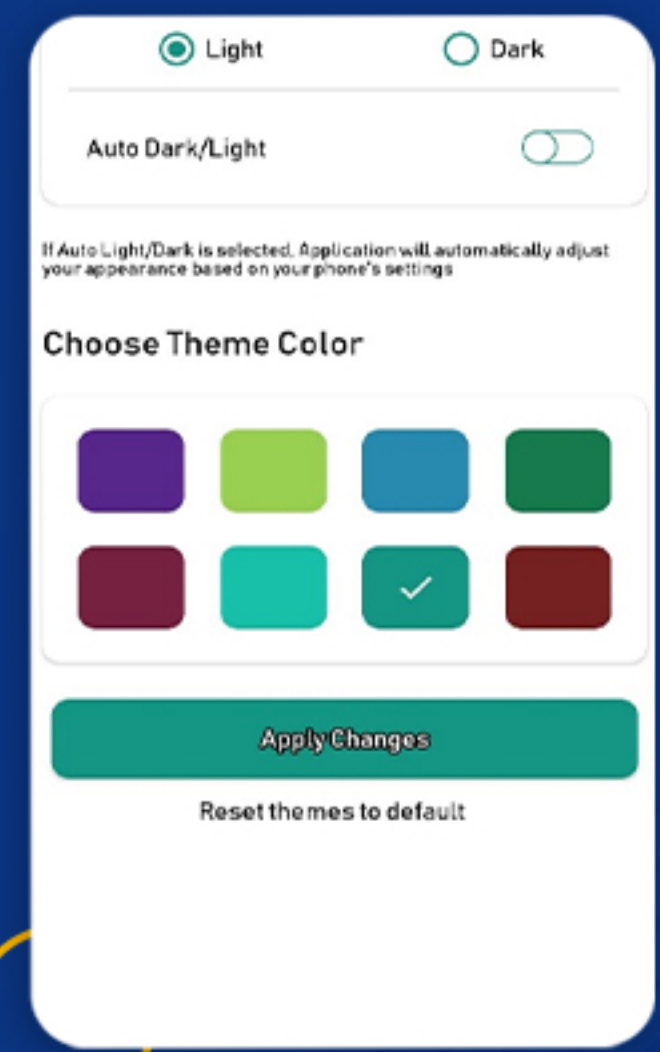

You can reach us through our

- **Whatsapp**
- **Landline Number**
- **E-mail**
- **Website**

Go to settings in main menu Tap on **change password**. Enter the required information and tap on change

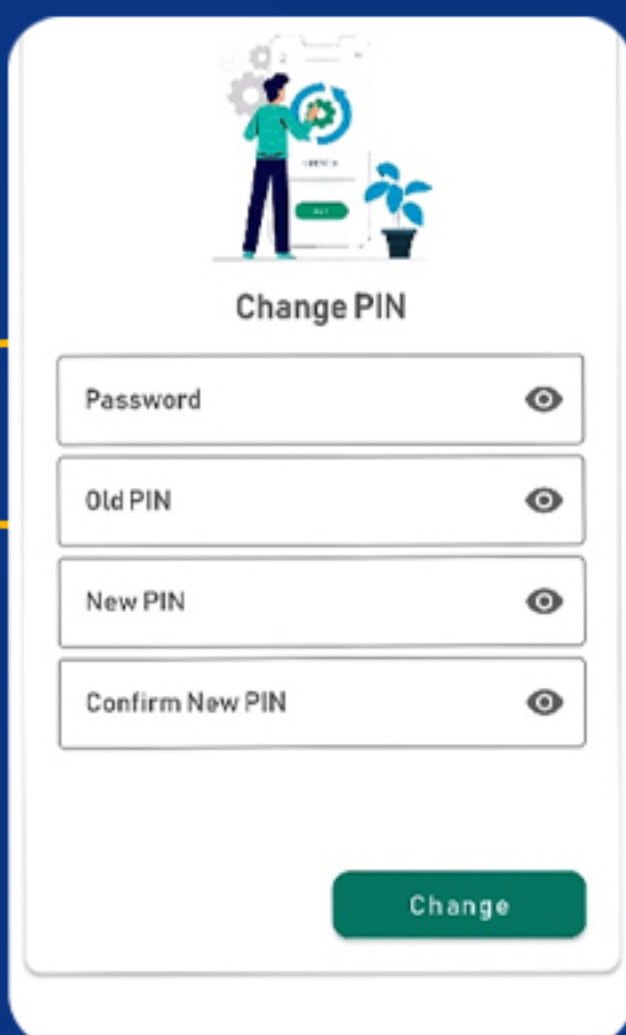
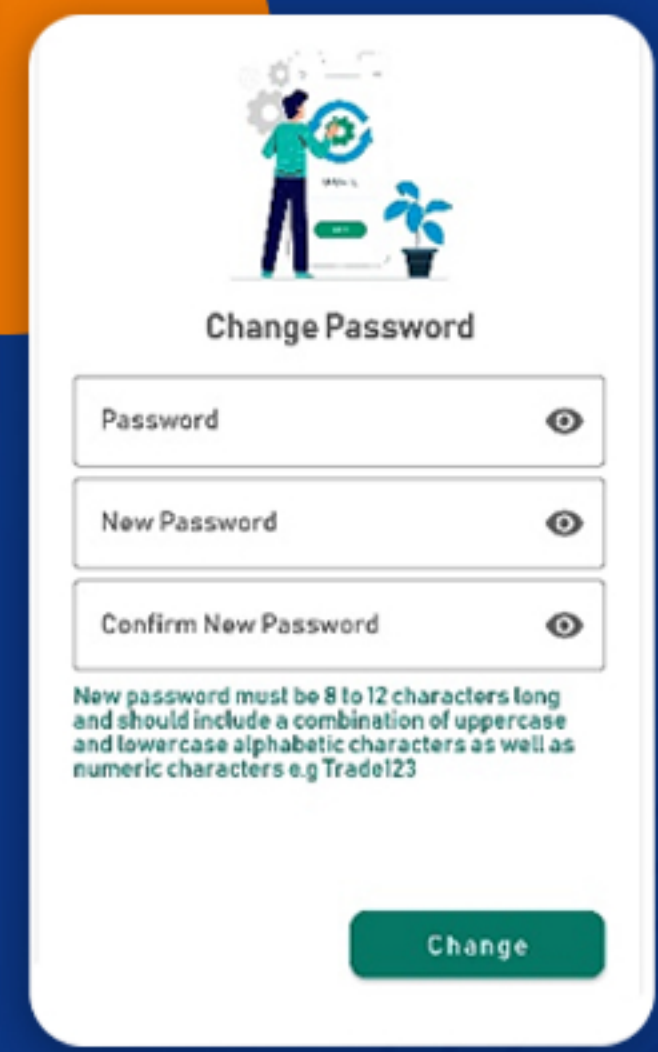
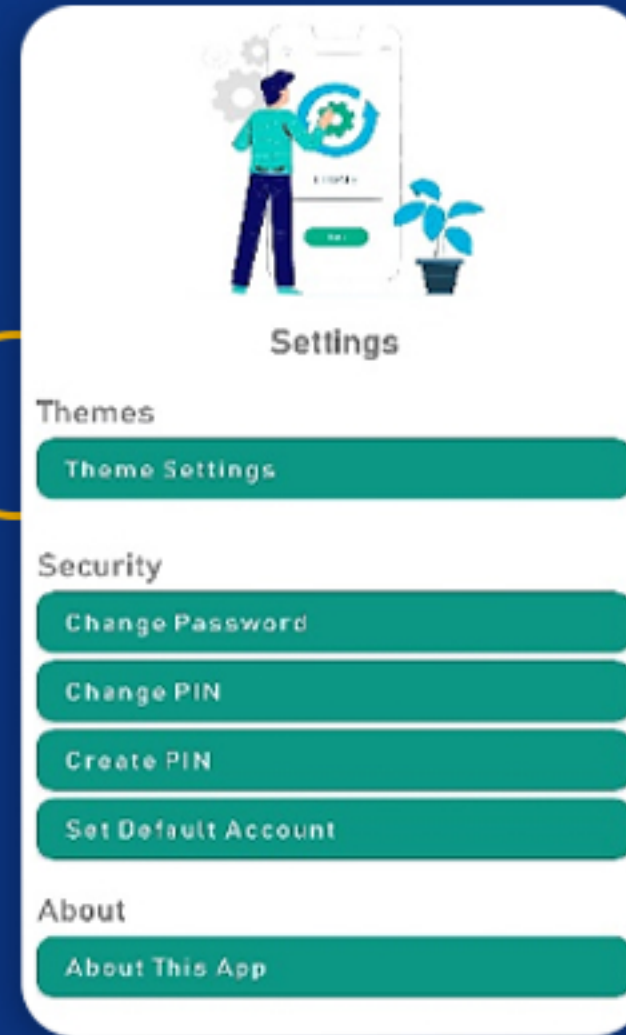

You can change your trading PIN by following this simple step:

You can create your four (04) digit PIN simply by entering a passcode. If you don't have a passcode, you can choose the **"Do Not Have Passcode"** option.

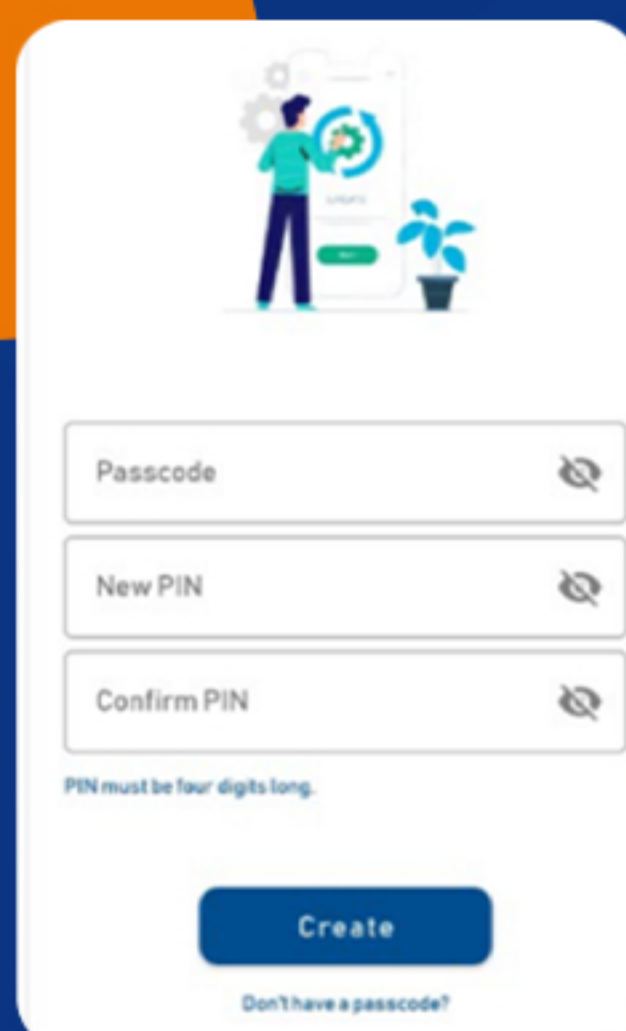

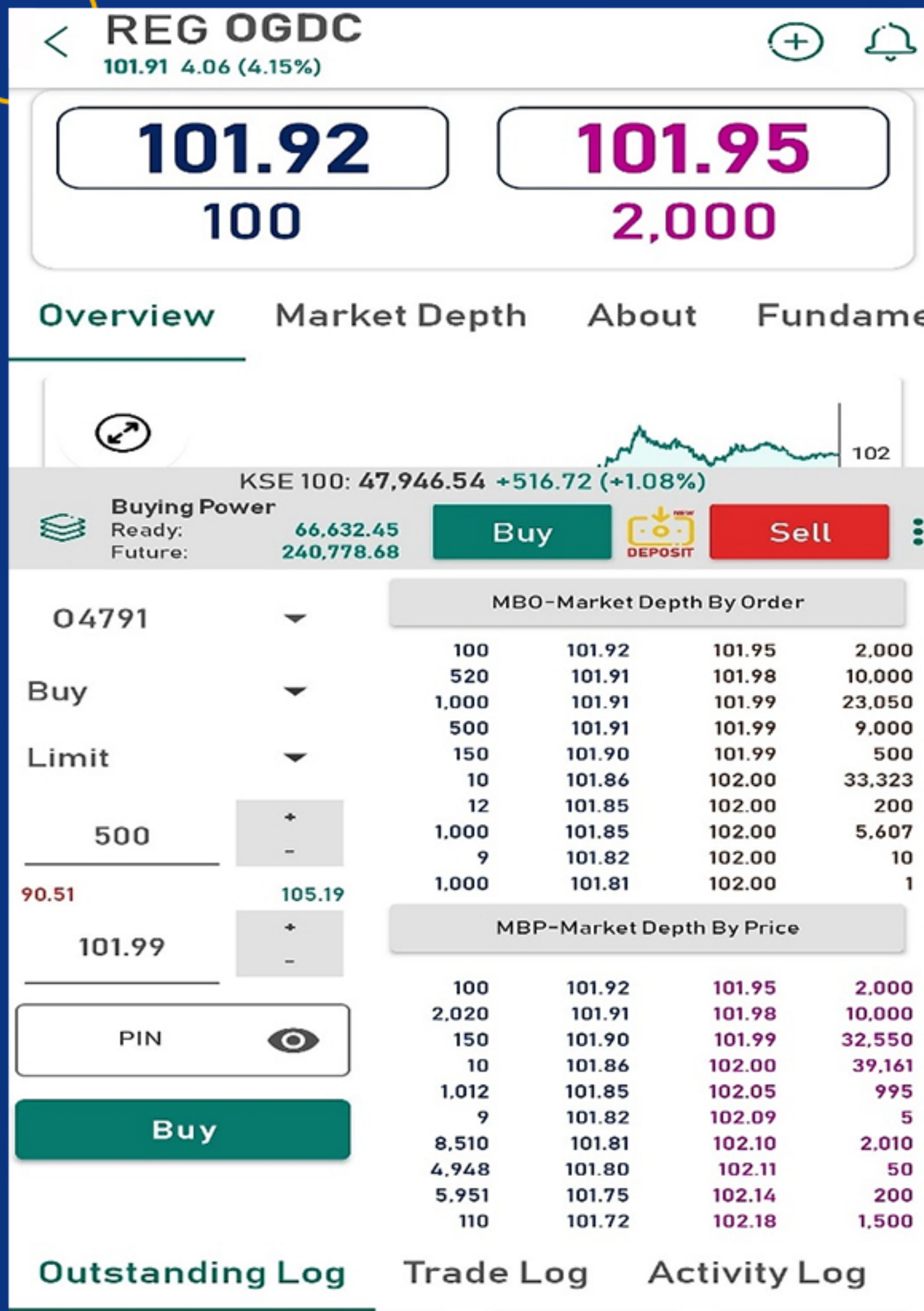

Buy Order Execution:

Simply tap on the script for which you want to execute a buy order.

Tap on "**BUY**".

Choose "**BUY**" for regular buying or "**LB Buy**" for leverage buying.

In the second dropdown list, you can select "**Limit**" to set a limit for buying or "**Stop Loss**" to set your stop loss.

Next, specify the volume (the amount you want to buy).

Enter the price at which you want to buy or set your stop loss price.

Tap "**BUY**" and then confirm to place the buy order.

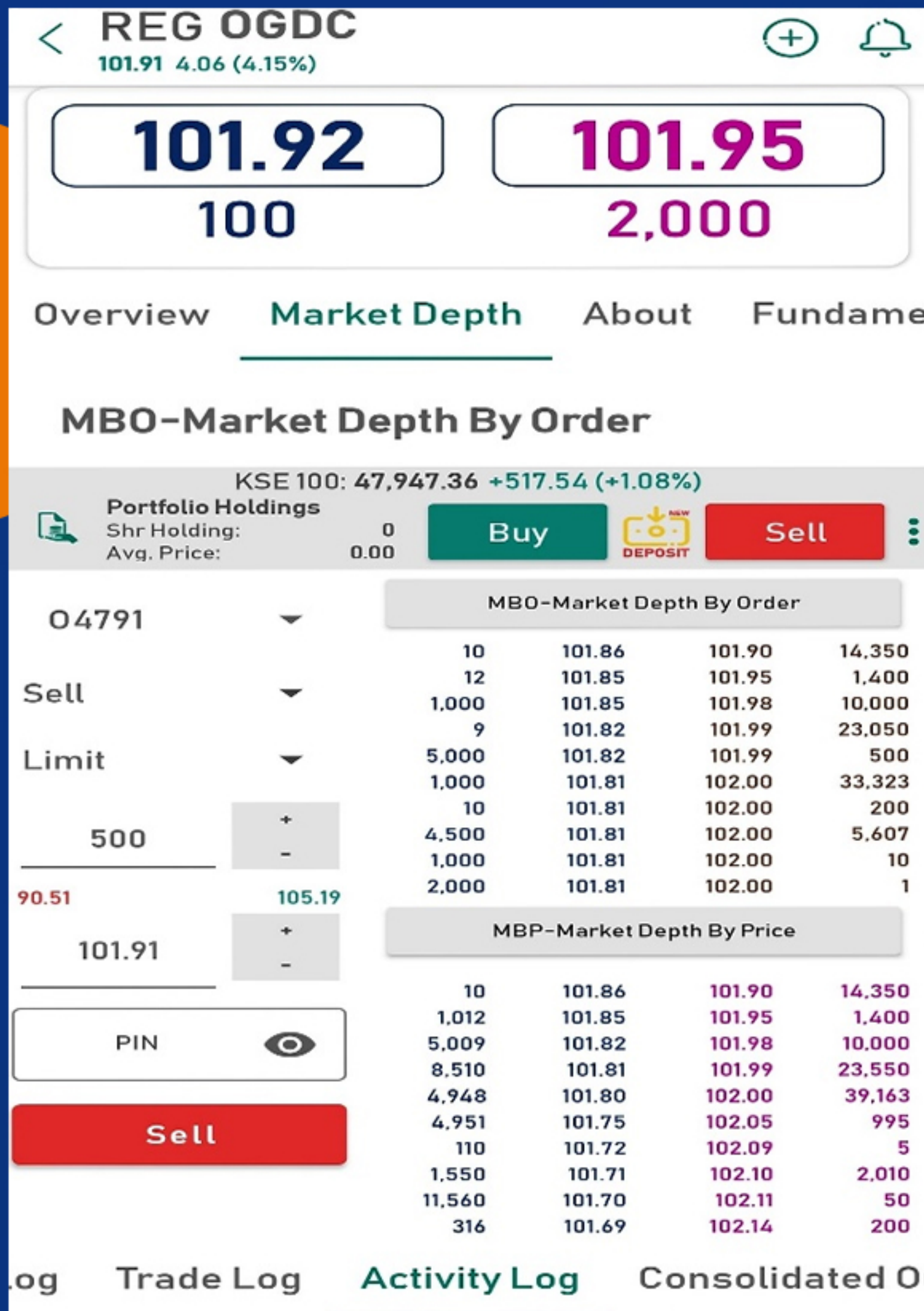

Sell Order Execution:

Tap on the script for which you want to execute a sell order.

Tap on "SELL".

Choose "SELL" for regular selling or "LB Sell" for leverage selling.

In the second dropdown list, select "Limit" to set a limit for selling or "Stop Loss" to set your stop loss.

Specify the volume (the amount you want to sell).

Enter the price at which you want to sell or set your stop loss price.

Tap "SELL" and then confirm to place the sell order.

Outstanding Logs & Order Cancellation:

Tap on "**Logs**" to view your outstanding orders on the screen.

To cancel an order, simply tap on "**CANCEL ORDER**".

Confirm the cancellation by tapping on "**Cancel**".

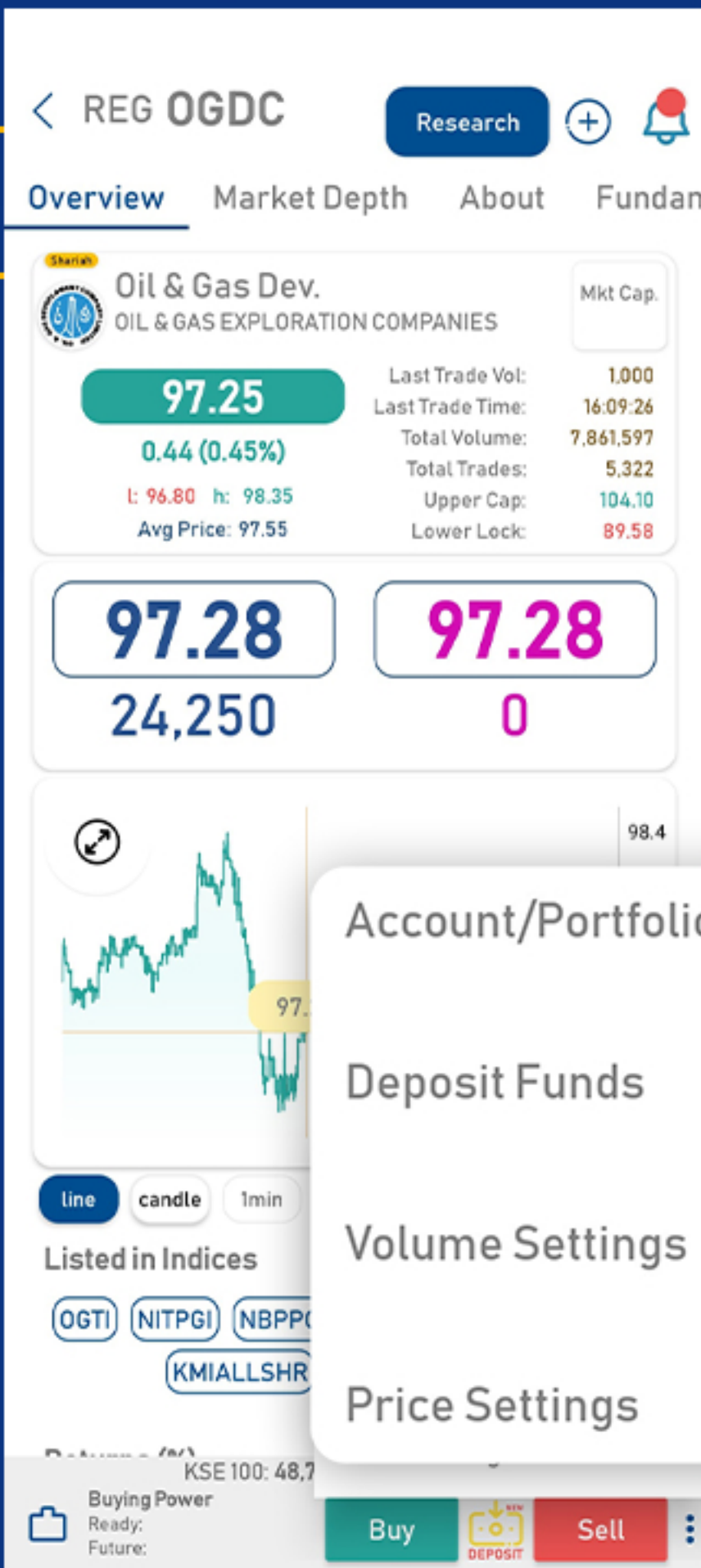
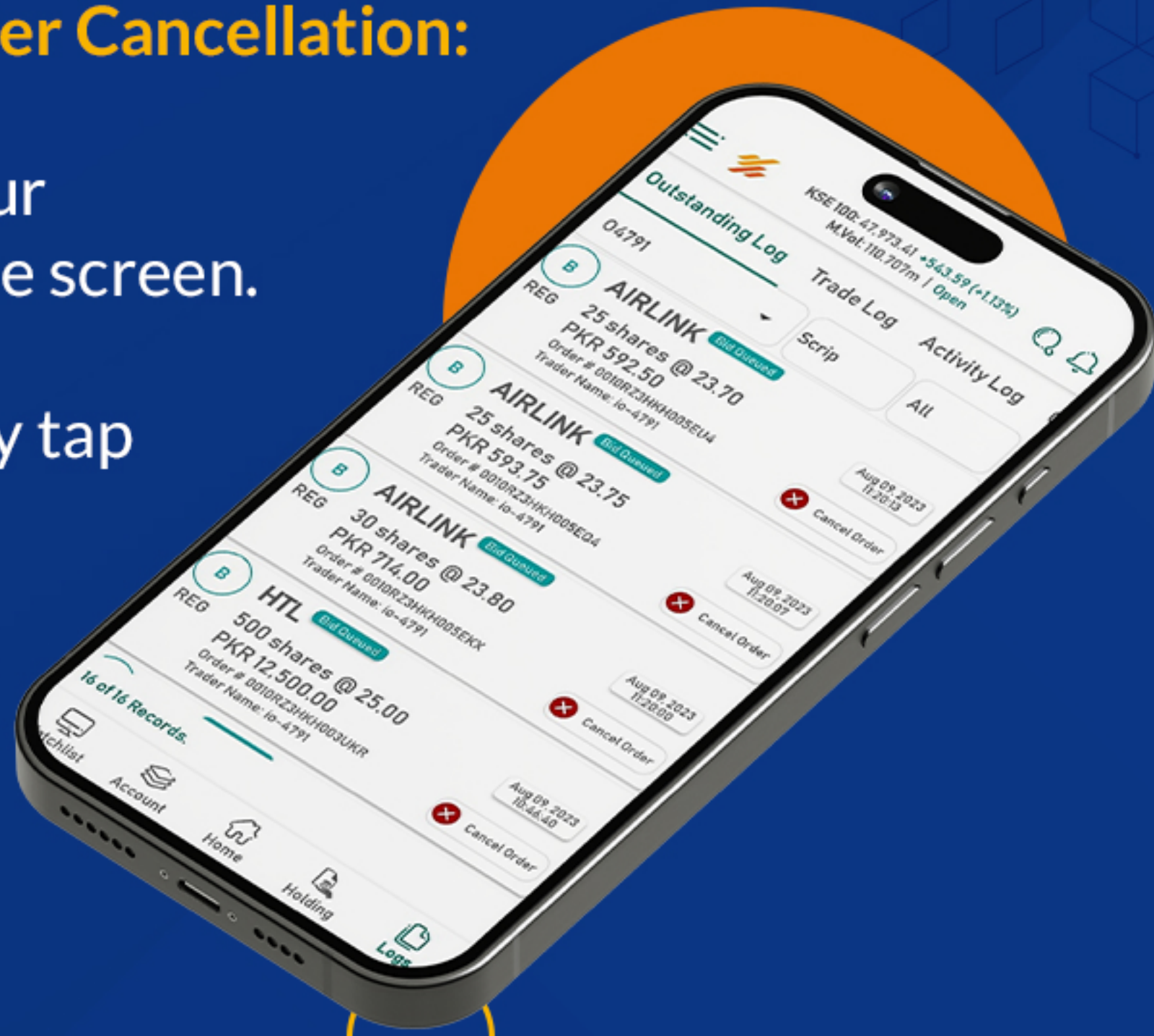

Incremental Price & Volume Settings:

You can adjust the default incremental volume setting displayed on the buy or sell window by tapping on the encircled option.

From here, you can also modify the default incremental price setting that appears on the buy and sell window from this location.

Trade Log:

For trade log, tap on **Logs**

Go to **Trade Log**

All of your trades executed along with time & average during the day are shown on screen.

For condensed view, go to **Consolidated Trade Log**.

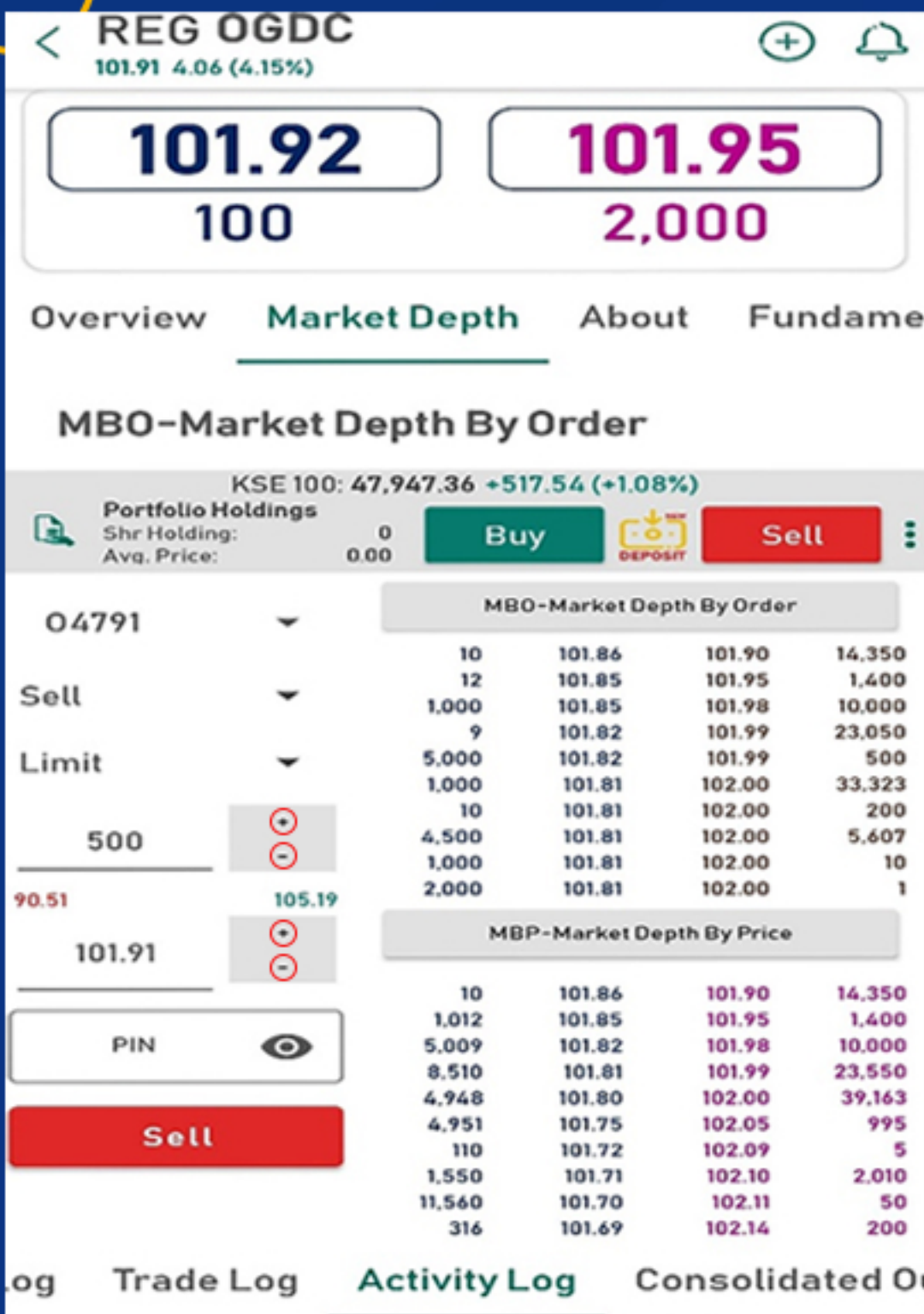

Activity Log:

For activity log tap on **Logs**

Select **Activity Logs**

This will enable you to see activity for the whole day.

Portfolio Holdings:

Watch your portfolio holdings by selecting the “Account” tab. This tab provides access to:

a. Net Equity (Margin):

It contains information about your cash balance, value of your holdings after haircut and total worth (cash + market value of securities).

b. Margin Utilization:

It contains information about trading limits, outstanding orders, cash withdrawal limit, mark to mark profit / loss, margin call in case of leverage position & leverage buying power.

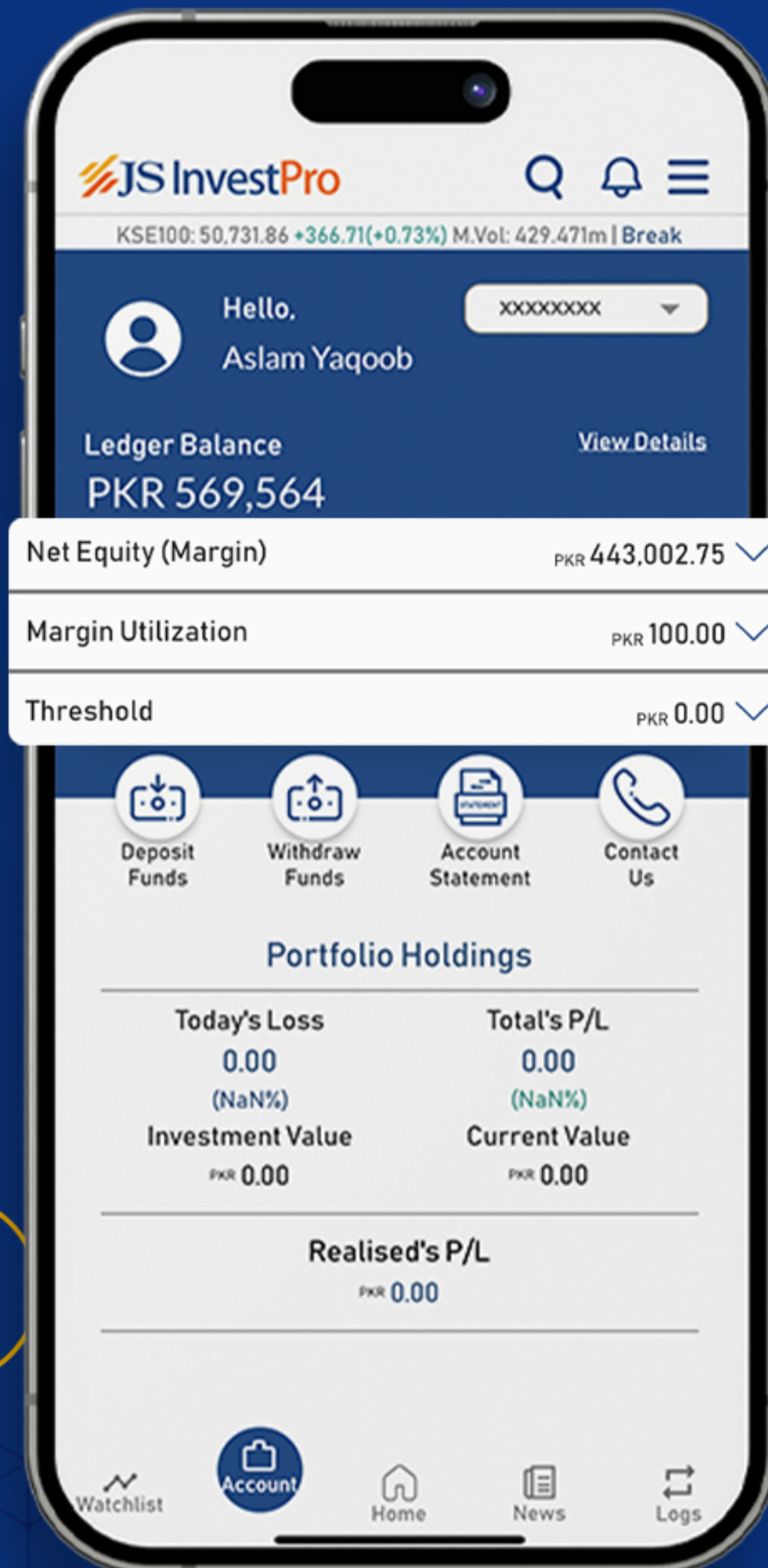

From the Account tab you can:

- Deposit funds directly from your bank account to your trading account.
- Request to withdraw funds.
- Access account statement for a specified period of time.
- Contact us information.

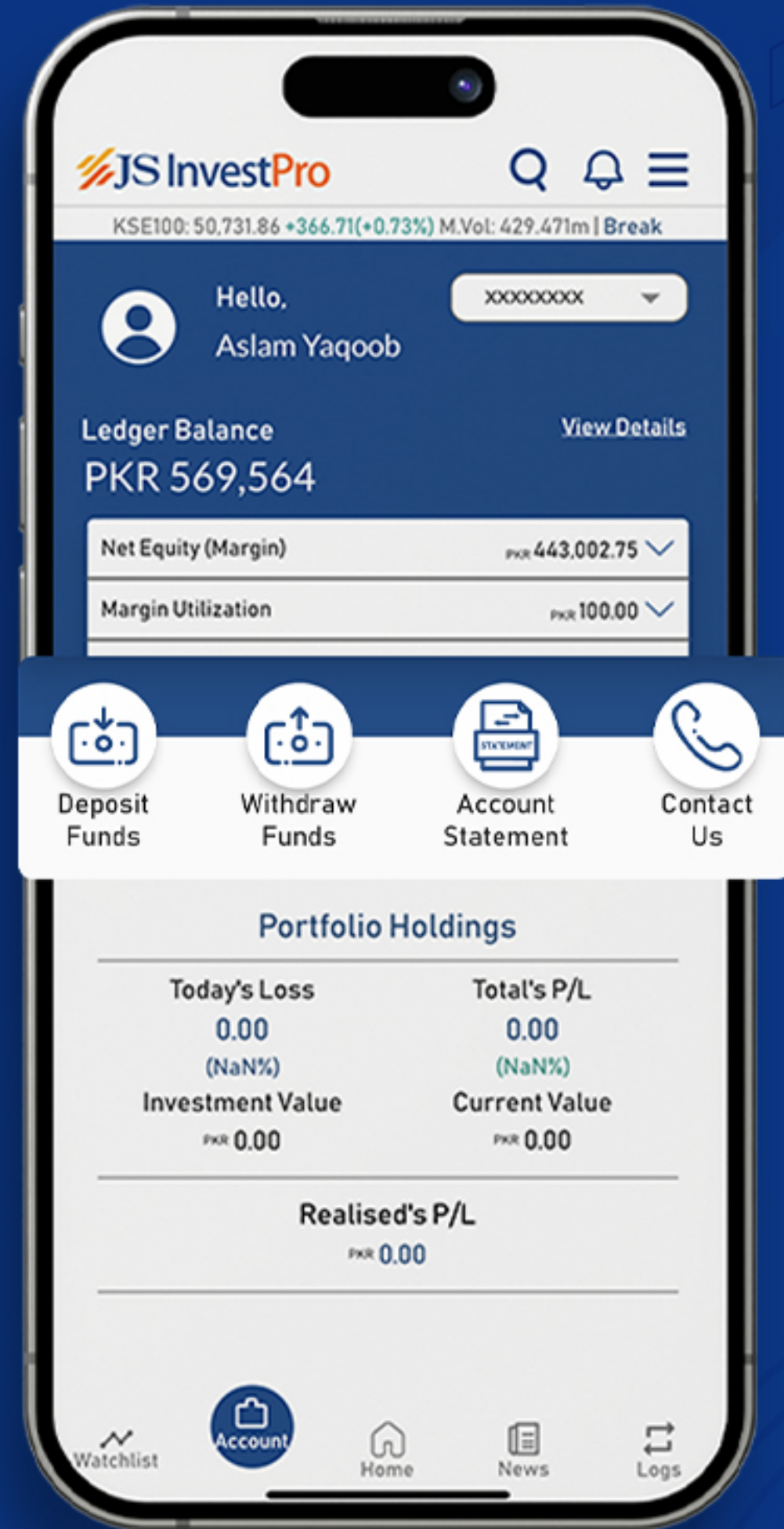

In the following screen, today's profit shows the total amount of gain/loss on your portfolio during the day on real-time basis. Total profit shows the real-time difference between average cost of your portfolio and current market value.

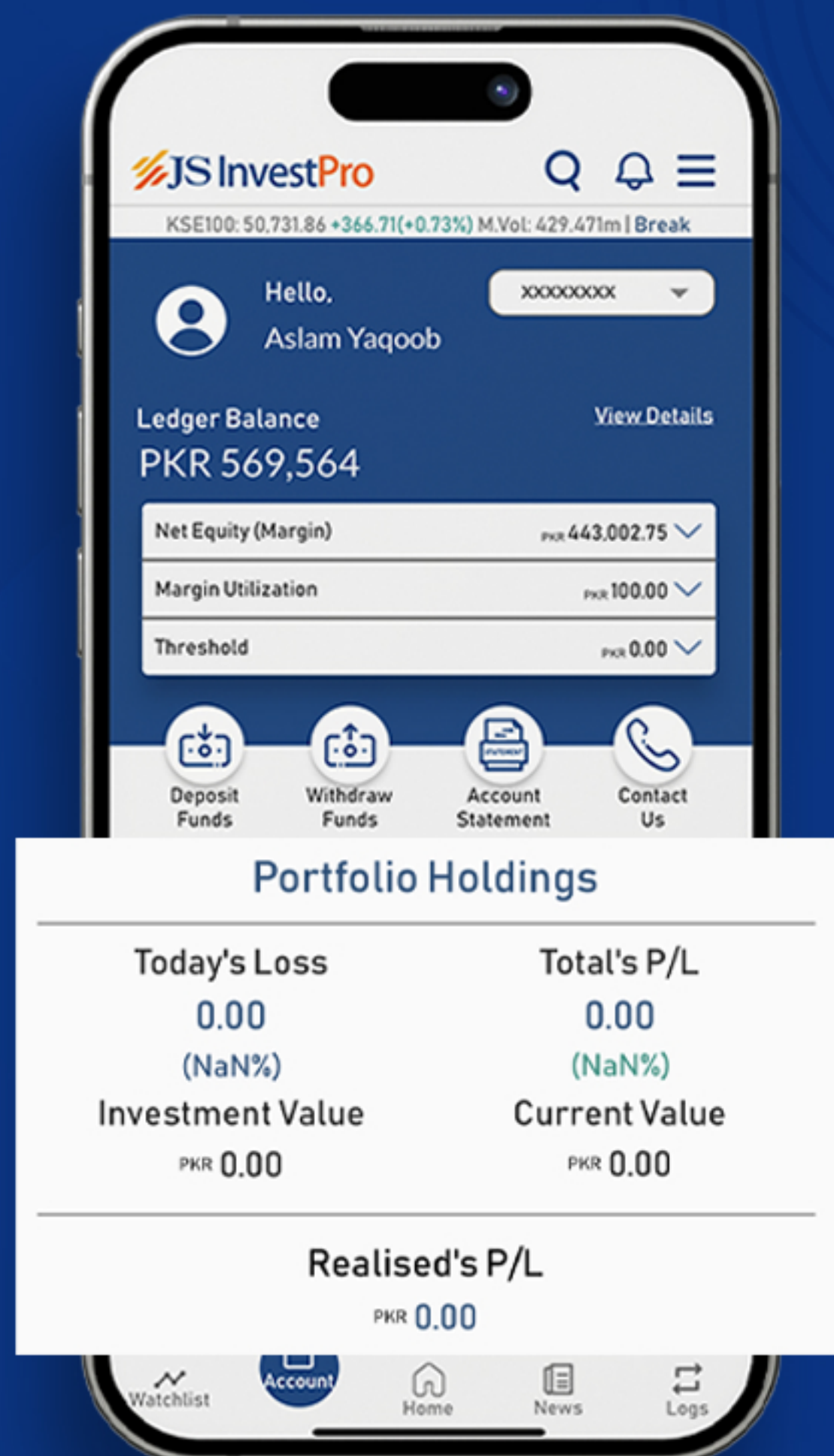

Each share in holdings shows individual daily profit and total profit. It also provides extended information regarding shares bought/sold or any pending orders in that particular script.

You can directly execute buy or sell transactions from here.

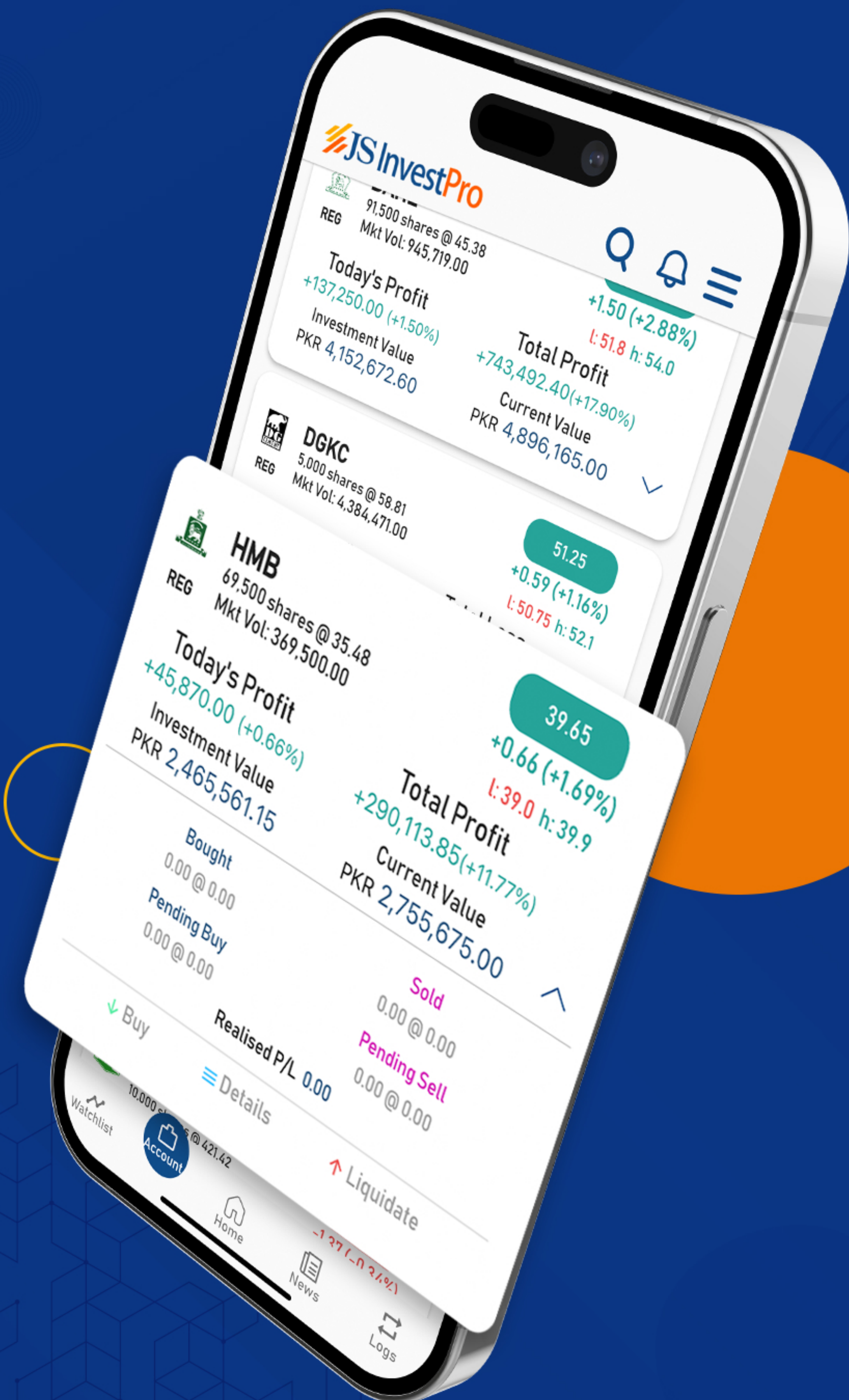

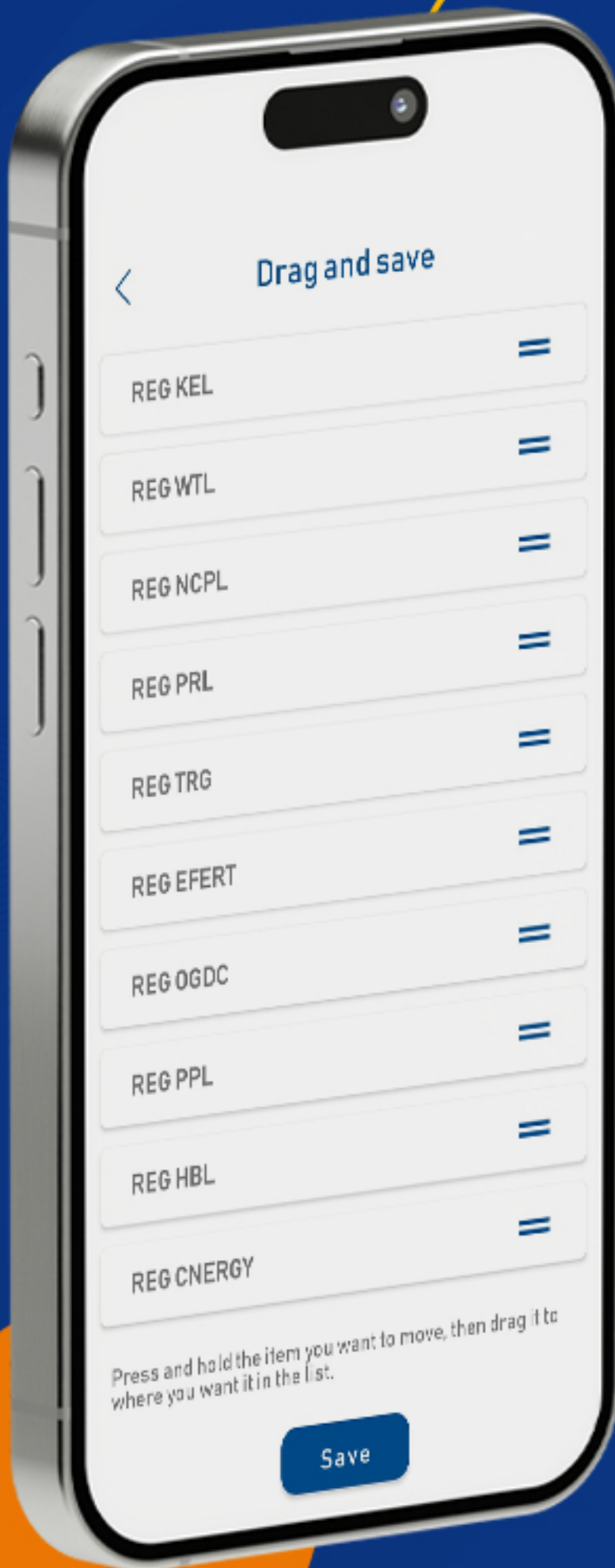

Change in Script Position:

Simply tap on Drag & save option next to search window. Just drag any script upward or downward and save your changes.

Delete Script:

To remove a script from your watch list, perform the following steps:

Drag the script to the left until the "Trade" or "Delete" option appears.

Tap on "Delete" to remove the script from your watch list.

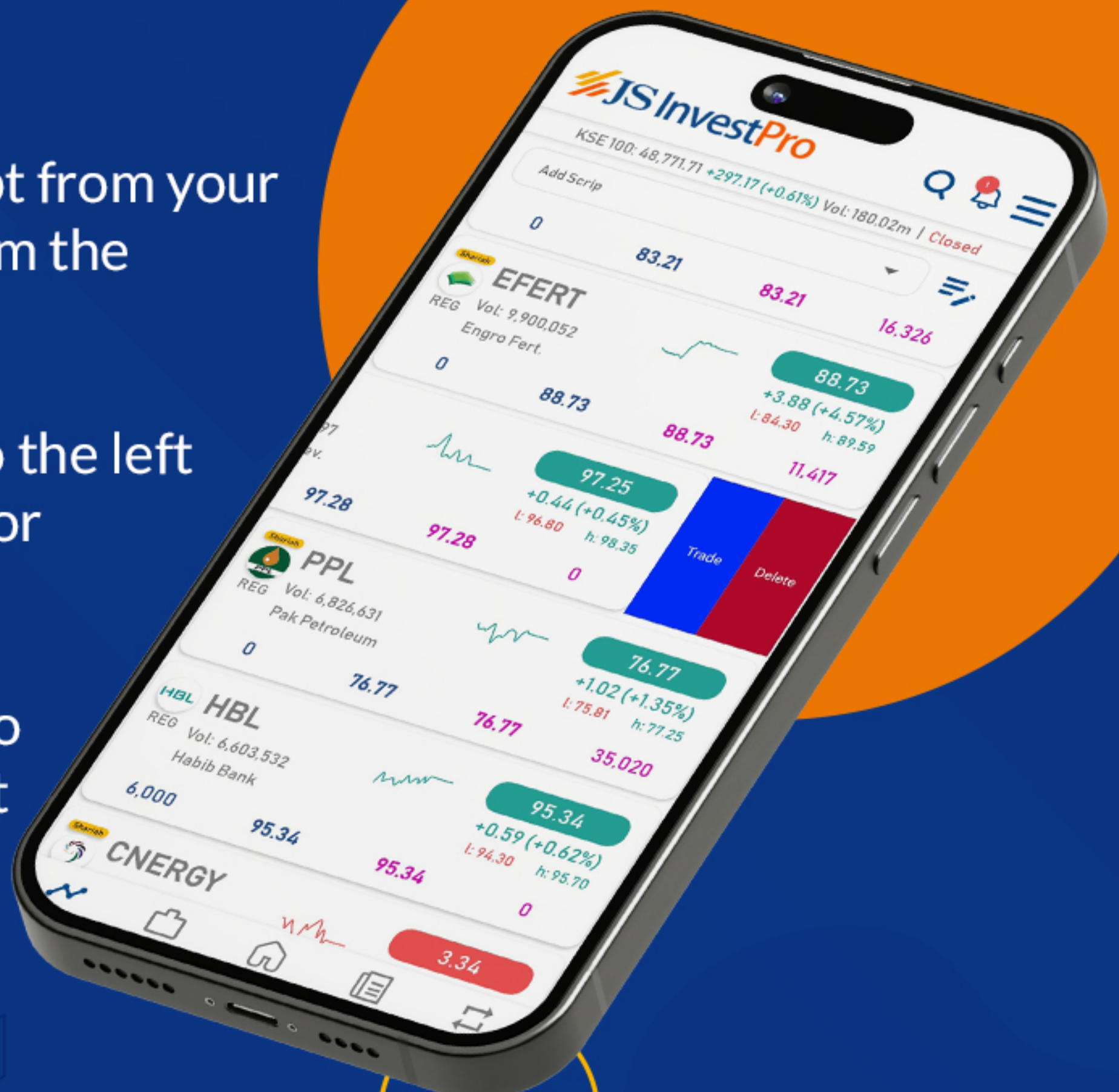



Research Portal:

Real-time and Historical Market Data for all Listed Stocks, Indices, and ETFs, Corporate Announcements, Financial Results, JS Global Award Winning Research Reports, News and Analysis



Learning Portal:

Learning Portal Provides Financial Literacy and Teaches You How to Invest in the Stock Market

Digital Account Opening:

No need to print or submit physical documents or visit our offices. Open your Digital Sahulat Account by simply submitting your valid CNIC

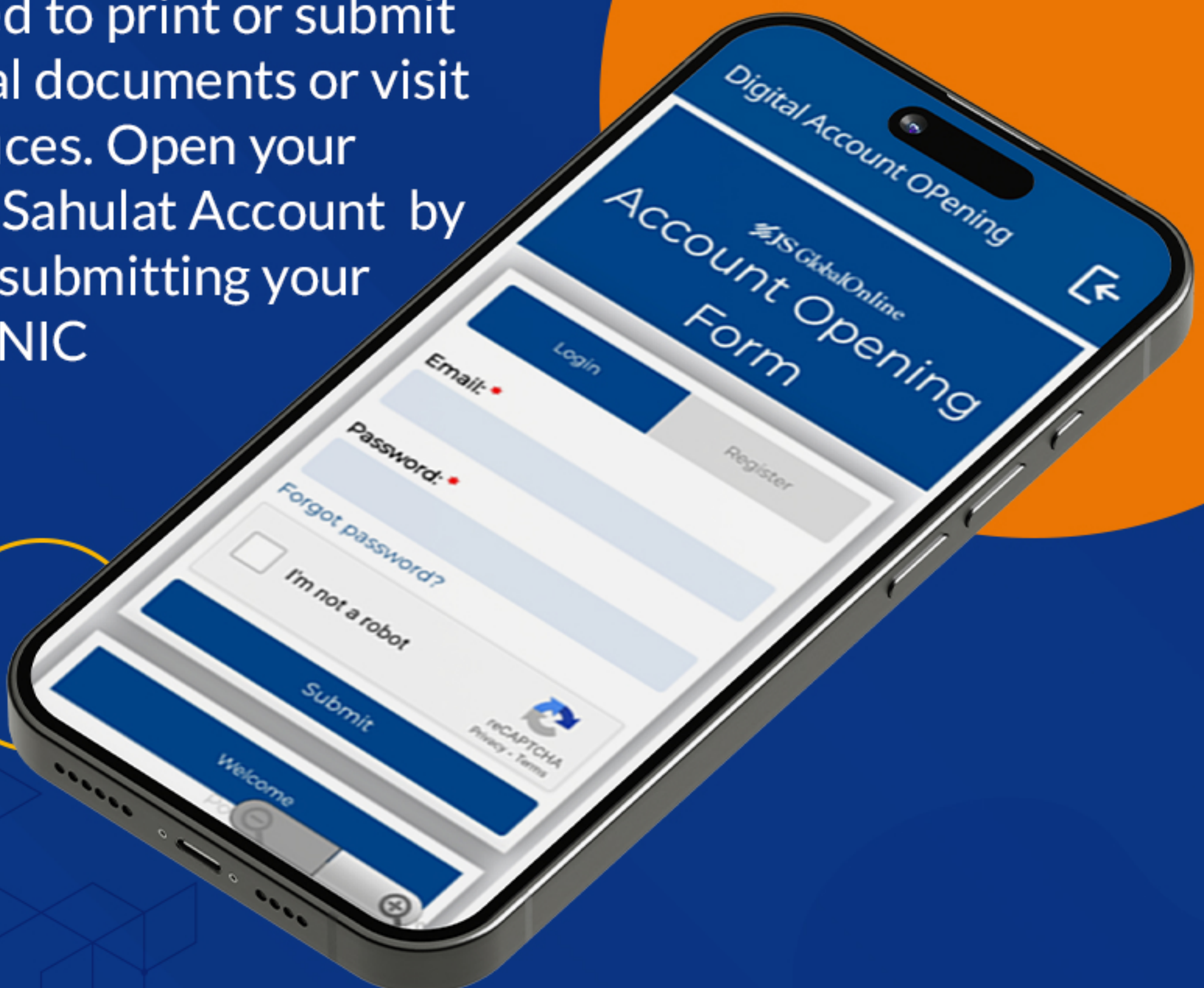



JS Global's Award Winning
Research & Daily Research
Videos